Struktur Organisasi

Organisational Structure

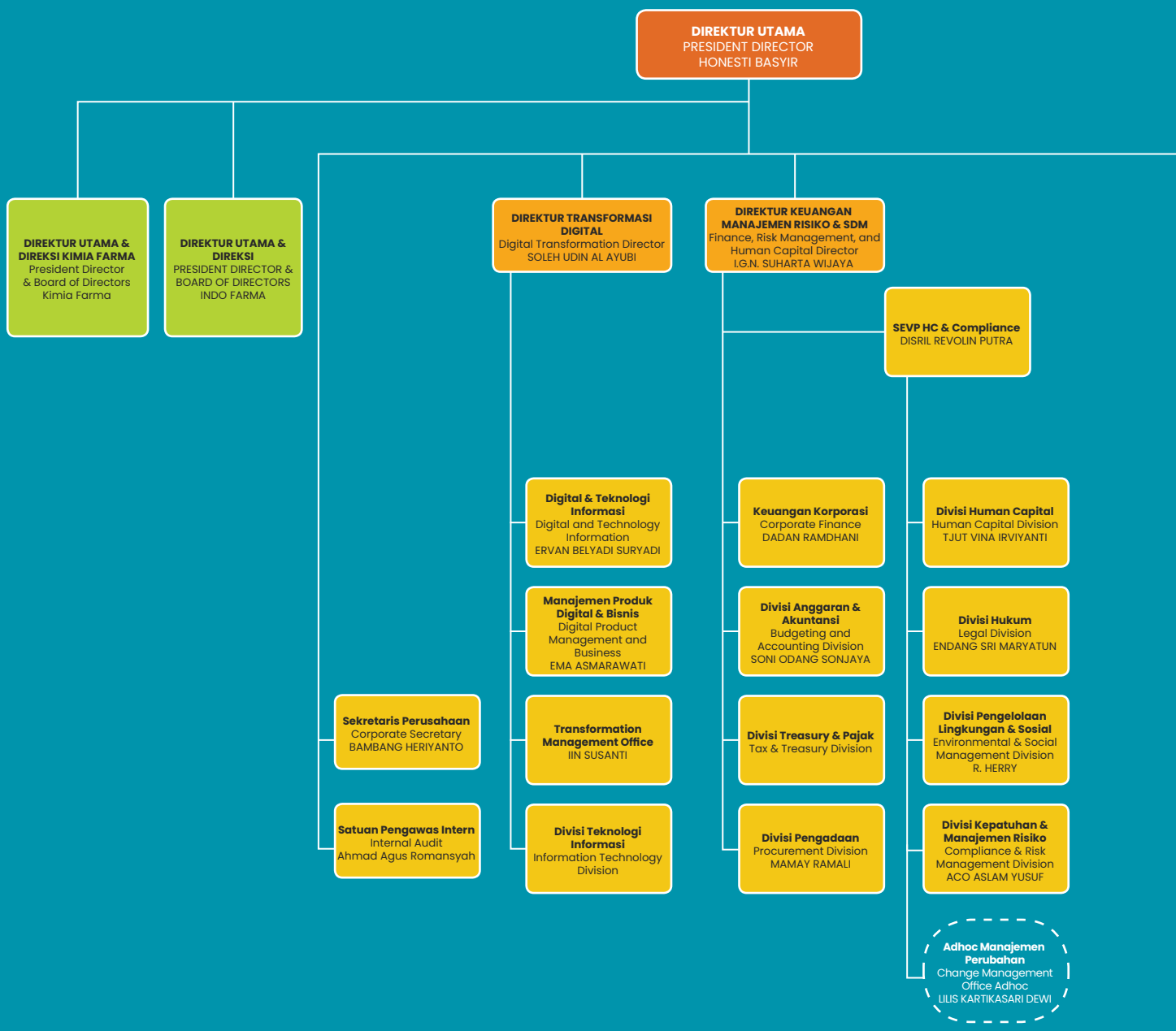

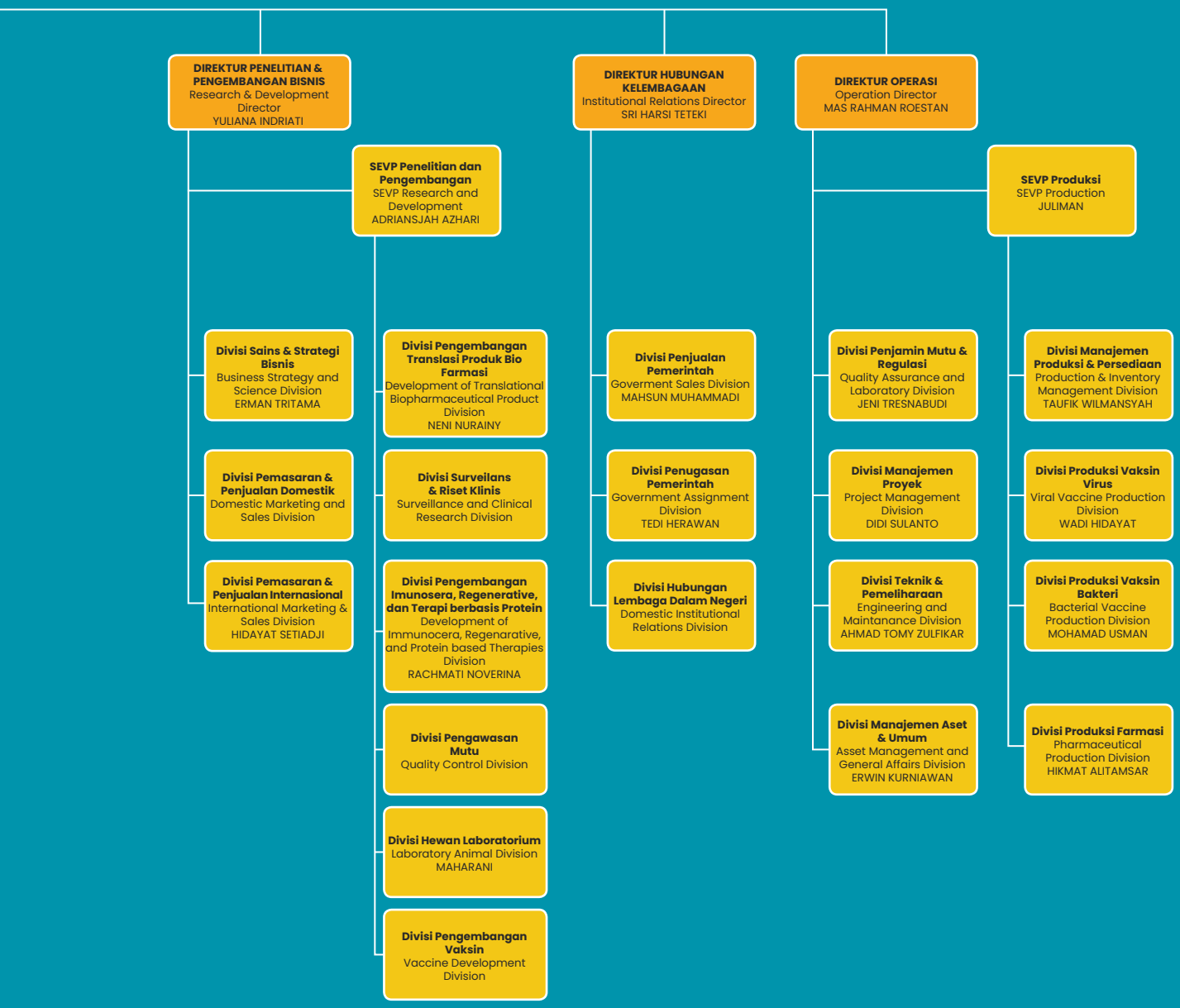
DIREKTUR PENELITIAN & PENGEMBANGAN BISNIS
Research & Development Director
YULIANA INDRIATI
SEVP Penelitian dan Pengembangan
SEVP Research and Development
ADRIANSJAH AZHARI
Divisi Sains & Strategi Bisnis
Business Strategy and Science Division
ERMAN TRITAMA
Divisi Pemasaran & Penjualan Domestik
Domestic Marketing and Sales Division
Divisi Pemasaran & Penjualan Internasional
International Marketing & Sales Division
HIDAYAT SETIADJI
Divisi Pengembangan Translasi Produk Bio Farmasi
Development of Translational Biopharmaceutical Product Division
NENI NURAINY
Divisi Surveilans & Riset Klinis
Surveillance and Clinical Research Division
Divisi Pengembangan Imunosera, Regenerative, dan Terapi berbasis Protein
Development of Immunocera, Regenarative, and Protein based Therapies Division
RACHMATI NOVERINA
Divisi Pengawasan Mutu
Quality Control Division
Divisi Hewan Laboratorium
Laboratory Animal Division
MAHARANI
Divisi Pengembangan Vaksin
Vaccine Development Division
DIREKTUR HUBUNGAN KELEMBAGAAN
Institutional Relations Director
SRI HARSI TETEKI
Divisi Penjualan Pemerintah
Goverment Sales Division
MAHSUN MUHAMMADI
Divisi Penugasan Pemerintah
Government Assignment Division
TEDI HERAWAN
Divisi Hubungan Lembaga Dalam Negeri
Domestic Institutional Relations Division
DIREKTUR OPERASI
Operation Director
MAS RAHMAN ROESTAN
SEVP Produksi
SEVP Production
JULIMAN
Divisi Penjamin Mutu & Regulasi
Quality Assurance and Laboratory Division
JENI TRESNABUDI
Divisi Manajemen Proyek
Project Management Division
DIDI SULANTO
Divisi Teknik & Pemeliharaan
Engineering and Maintanance Division
AHMAD TOMY ZULFIKAR
Divisi Manajemen Aset & Umum
Asset Management and General Affairs Division
ERWIN KURNIAWAN
Divisi Manajemen Produksi & Persediaan
Production & Inventory Management Division
TAUFIK WILMANSYAH
Divisi Produksi Vaksin Virus
Viral Vaccine Production Division
WADI HIDAYAT
Divisi Produksi Vaksin Bakteri
Bacterial Vaccine Production Division
MOHAMAD USMAN
Divisi Produksi Farmasi
Pharmaceutical Production Division
HIKMAT ALITAMSAR